

DS6707

Quick Start Guide

<http://www.zebra.com/ds6707>

See Product Reference Guide for detailed information

ACCESSORIES

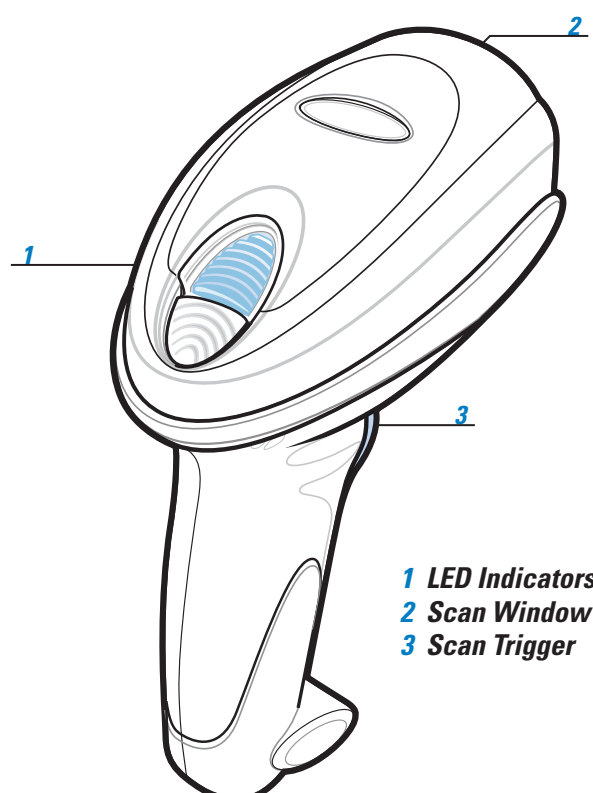
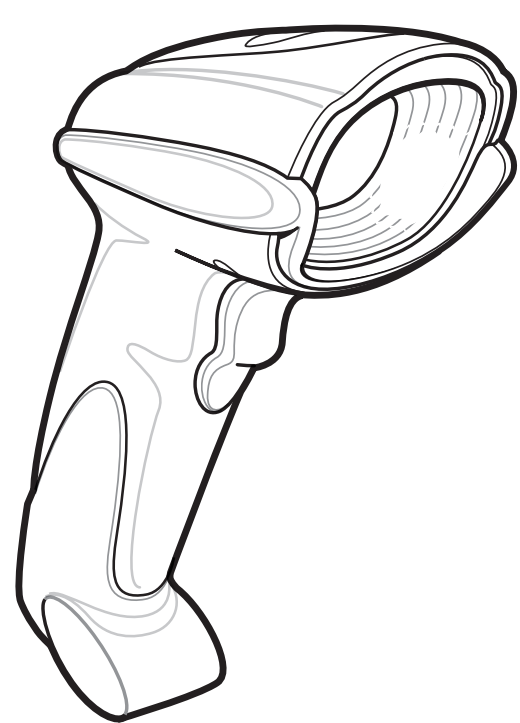

- 1 LED Indicators
- 2 Scan Window
- 3 Scan Trigger

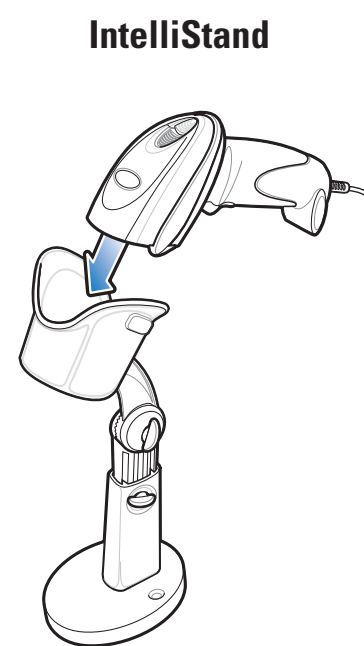

IntelliStand

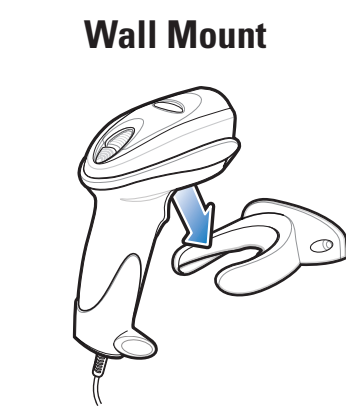

Wall Mount



Desk Cup

CORD ATTACHMENT/REMOVAL

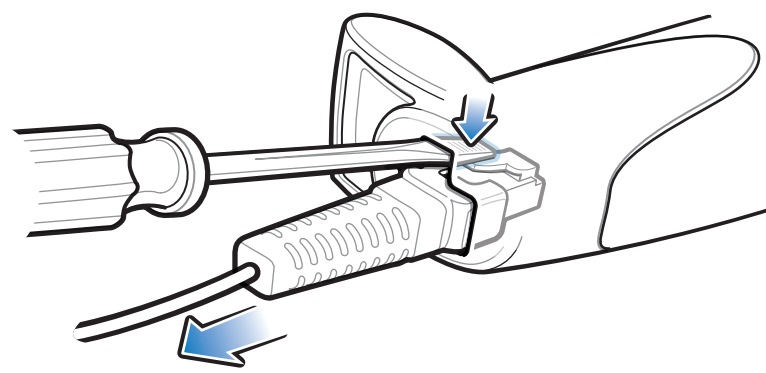
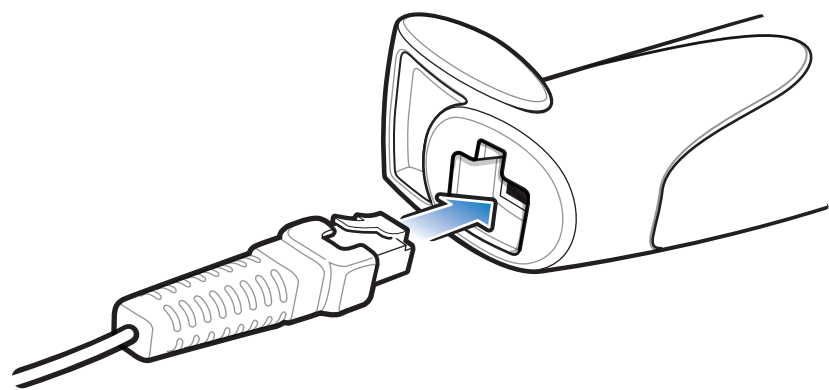

HOST INTERFACES

NOTE: Cables may vary depending on configuration

RS-232/SSI

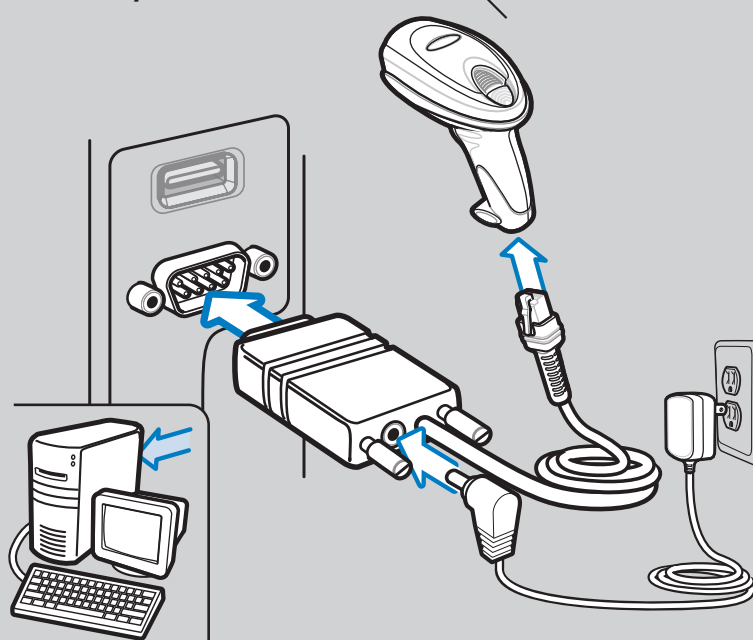

USB

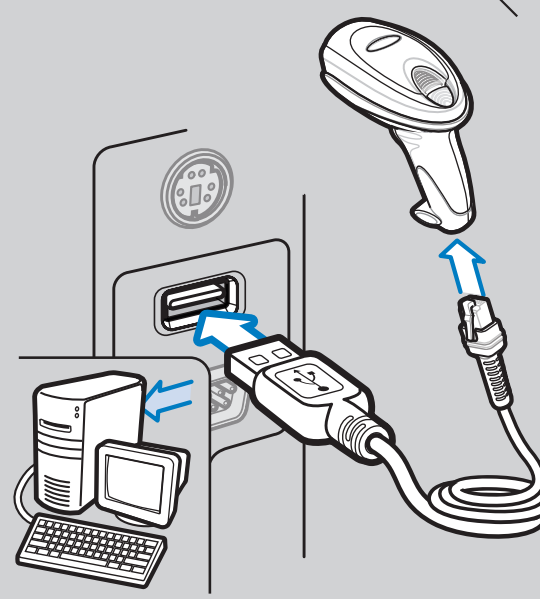
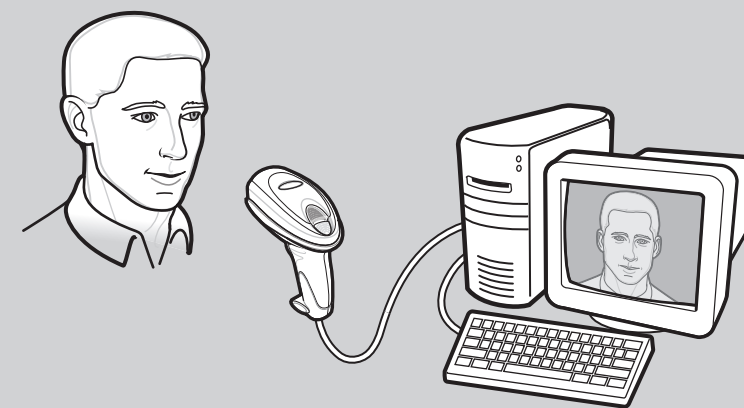
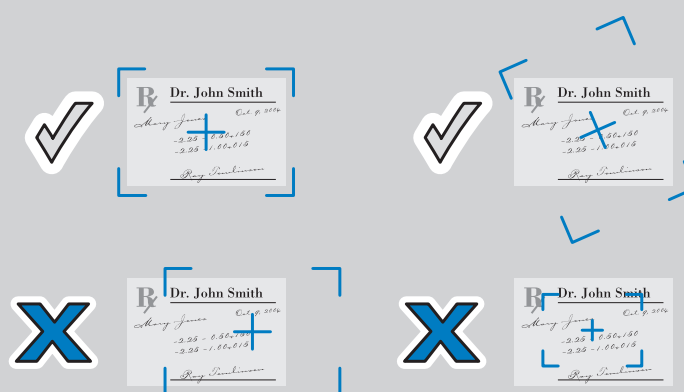

IMAGE CAPTURE



TROUBLESHOOTING

Scanner not working

No power to scanner

Check system power; ensure power supply, if required, is connected

Incorrect interface cable used

Ensure that correct interface cable is used

Interface/power cables are loose

Ensure all cable connections are secure

Scanner not decoding bar code

Scanner not programmed for bar code type

Ensure scanner is programmed to read type of bar code being scanned

Bar code unreadable

Ensure bar code is not defaced; try scanning test bar code of same bar code type

Distance between scanner and bar code incorrect

Move scanner closer to or further from bar code

Scanner decoding bar code, but data not transmitting to host

Scanner not programmed for correct host interface

Scan appropriate host parameter bar codes

Interface cable is loose

Ensure all cable connections are secure

Scanned data incorrectly displayed on host

Scanner not programmed for correct host interface

Scan appropriate host parameter bar codes

DS6707 PROGRAMMING BAR CODES

Set Defaults



SET DEFAULTS

Level



LEVEL

Enter Key (Carriage Return)



<DATA><SUFFIX 1>

USB Host Types



HID KEYBOARD EMULATION



SNAPI WITH IMAGING

SSI Host Types



Baud Rate 9600



IBM HAND-HELD USB



SNAPI WITHOUT IMAGING



Baud Rate 38,400

RS-232 Host Types



ENABLE RS-232 (NO VARIANT)



NIXDORF RS-232 MODE B



Baud Rate 115,200



ICL RS-232



FUJITSU RS-232



NIXDORF RS-232 MODE A



OPOS/JPOS

Aiming

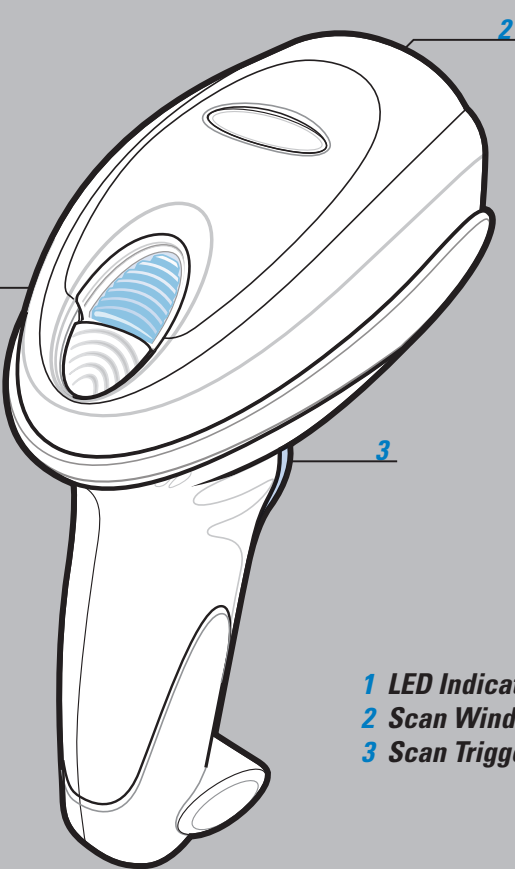

- 1 LED Indicators
- 2 Scan Window
- 3 Scan Trigger



OPTIMUM ARM POSITION

AVOID EXTREME WRIST ANGLES

AVOID BENDING AND REACHING

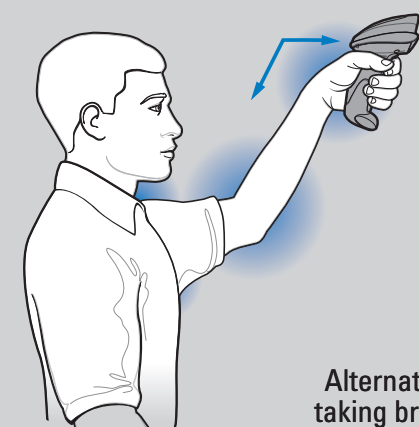
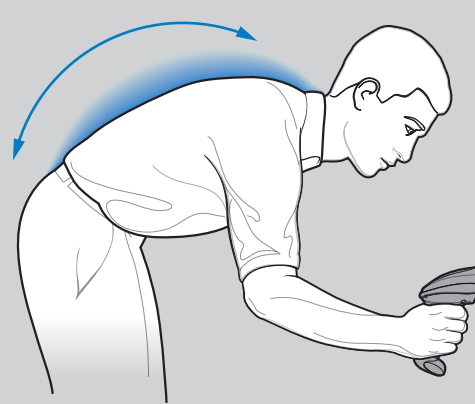
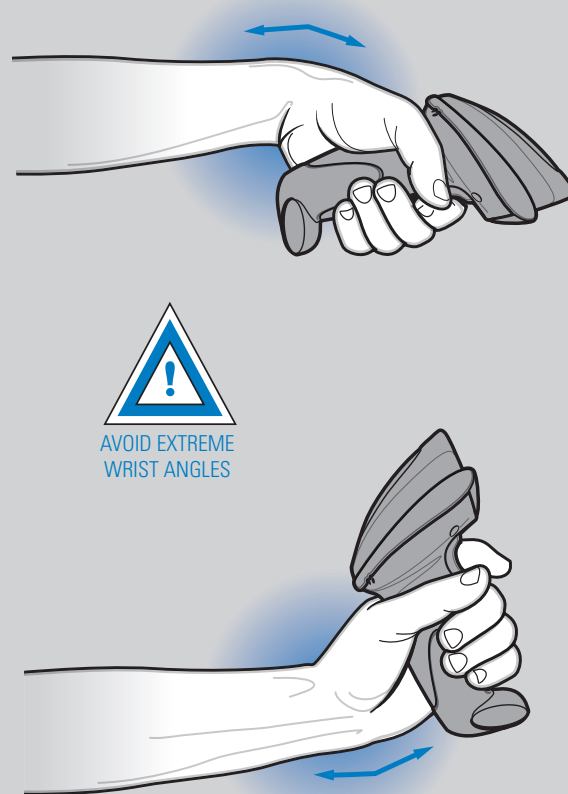

Alternate left and right hands taking breaks and task rotation recommended

BEEPER INDICATIONS

LED INDICATIONS

Standard Use

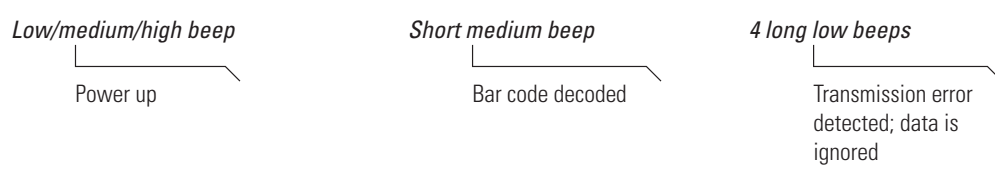

Parameter Menu Scanning

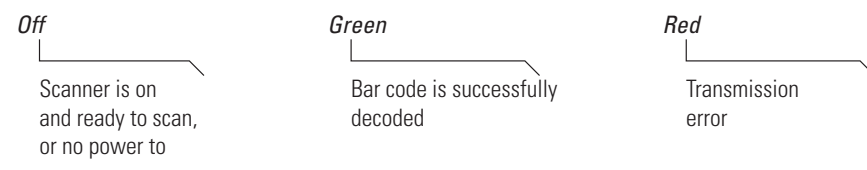
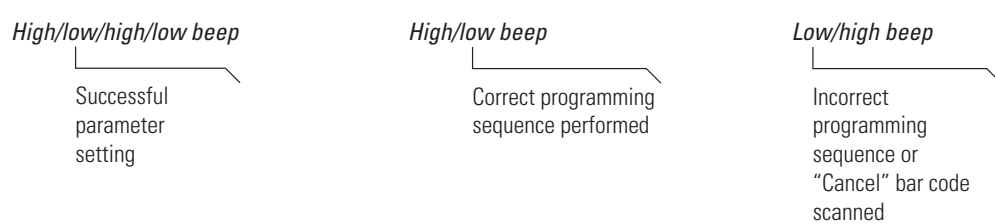

Local Contact: _____

123SCAN²

123Scan² is an easy-to-use, PC-based software tool that enables rapid and easy customized setup via a bar code or USB cable. For more information, visit: <http://www.zebra.com/123Scan²>.

REGULATORY INFORMATION

© 2014 Symbol Technologies, Inc.

Zebra reserves the right to make changes to any product to improve reliability, function, or design. Zebra does not assume any product liability arising out of, or in connection with, the application or use of any product, circuit, or application described herein. No license is granted, either expressly or by implication, estoppel, or otherwise under any patent right or patent, covering or relating to any combination, system, apparatus, machine, material, method, or process in which Zebra products might be used. An implied license exists only for equipment, circuits, and subsystems contained in Zebra products.

Warranty

For the complete Zebra hardware product warranty statement, go to: <http://www.zebra.com/warranty>.

For Australia Only

This warranty is given by Zebra Technologies Asia Pacific Pte. Ltd., 71 Robinson Road, #05-02/03, Singapore 068895, Singapore. Our goods come with guarantees that cannot be excluded under the Australian Consumer Law. You are entitled to a replacement or refund for a major failure and compensation for any other reasonably foreseeable loss or damage. You are also entitled to have the goods repaired or replaced if the goods fail to be of acceptable quality and the failure does not amount to a major failure. Zebra Technologies Corporation Australia's limited warranty above is in addition to any rights and remedies you may have under the Australian Consumer Law. If you have any queries, please call Zebra Technologies Corporation at +65 6858 0722. You may also visit our website: <http://www.zebra.com/warranty> for the most updated warranty terms.

Service Information

If you have a problem using the equipment, contact your facility's Technical or Systems Support. If there is a problem with the equipment, they will contact the Zebra Global Support Center at: <http://www.zebra.com/support>. For the latest version of this guide go to: <http://www.zebra.com/support>.

Power Supply

Use ONLY a LISTED, Type no. 50-14000, or PWRS-14000, Direct Plug-In power supply, marked Class 2 or LPS, or SELV, Rated 5 Vdc, 850 mA Min. (IEC 60950-1). Use of alternative power supply will invalidate any approvals given to this device and may be dangerous.

Waste Electrical and Electronic Equipment (WEEE)

English: For EU Customers: All products at the end of their life must be returned to Zebra for recycling. For information on how to return product, please go to: <http://www.zebra.com/weee>.
Bulgarian: За сведения за ЕС: След края на ползването на продукта, моля да се върне за рециклиране. За информация за връщане на продукта, моля да се свържете с Zebra на <http://www.zebra.com/weee>.
Cestina: Pro zakazky z EU: Všechny produkty je nutné po skončení jejich životnosti vrátit společnosti Zebra k recyklaci. Informace o způsobu vrácení produktu najdete na webové stránce <http://www.zebra.com/weee>.
Dansk: Til kunder i EU: Alle produkter skal returneres til Zebra til recyklering, når de er udført. Læs vejledningen om returnering af produkter på <http://www.zebra.com/weee>.
Deutsch: Für Kunden innerhalb der EU: Alle Produkte müssen am Ende ihrer Lebensdauer zum Recycling an Zebra zurückgeschickt werden. Informationen zur Rücksendung von Produkten finden Sie unter <http://www.zebra.com/weee>.
Eesti: El. Seadmete, mille tootjad on loetud siin, tagastamine tagab teie toote taaskasutamise eesmärgil Zebra'le. Lisainformatsiooni saamiseks loote tagastamise kohta küsige palun aadressil: <http://www.zebra.com/weee>.
Español: Para clientes en la Unión Europea: todos los productos deberán entregarse a Zebra al final de su ciclo de vida para que sean reciclados. Si desea más información sobre cómo devolver un producto, visite: <http://www.zebra.com/weee>.
Franciais: Clients de l'Union Européenne: Tous les produits en fin de cycle de vie doivent être retournés à Zebra pour recyclage. Pour de plus amples informations sur le retour de produits, consultez: <http://www.zebra.com/weee>.
Italiano: per i clienti dell'UE: tutti i prodotti che sono giunti al termine del rispettivo ciclo di vita devono essere restituiti a Zebra al fine di consentire il riciclaggio. Per informazioni sulle modalità di restituzione, visitate il seguente sito Web: <http://www.zebra.com/weee>.
Latviskie: ES klientiem: visus produktus jānodod Zebrai beigām un jānodod atpakaļ Zebra atzīmētajā pārdevējam. Lai saņemtu informāciju par produktu nogādāšanu Zebra, lūdz, skatīt: <http://www.zebra.com/weee>.
Lithuanian: ES vartotojams: visi gaminiai, pasibaigę jų eksploatavimo laiką, turi būti grąžinti užtikėjusi į kompaniją „Zebra“. Daugiau informacijos, kaip grąžinti gaminius, rasite: <http://www.zebra.com/weee>.
Magyar: Az EU-n kívüli országokból: Minden termékemet le kell juttatni a Zebra vállalatához, kell eljuttatni újrahasznosítás céljából. A termék visszajuttatásának módjait a kapcsolatos tudnivalókat látogasson el a <http://www.zebra.com/weee>.
Malta: Qliet klijenti f'EU: Ili-prodotti kollha li jkun waqta li-ahor tal-hajja ta' l-ku li-tgħid, iridu jiġu rimorrali għand Zebra għar-riċiklaġġ. Għal aktar taġġir dwar kif għandek trinitura l-prodott, jekk jogħġbok zur <http://www.zebra.com/weee>.
Nederlands: Voor klanten in de EU: alle producten dienen aan het einde van hun levensduur naar Zebra te worden teruggezonden voor recycling. Raadpleeg <http://www.zebra.com/weee> voor meer informatie over het terugzenden van producten.
Polski: Klient z obszaru Unii Europejskiej: Produkty wycofane z eksploatacji należy zwrócić do firmy Zebra w celu ich recyklingu. Informacje na temat zwrótu produktów znajdź na stronie internetowej <http://www.zebra.com/weee>.
Portuguese: Para clientes da UE: todos os produtos no fim de vida devem ser devolvidos à Zebra para reciclagem. Para obter informações sobre como devolver o produto, visite: <http://www.zebra.com/weee>.
Romane: Pentru clienții din UE: Toate produsele, la sfârșitul duratei lor de funcționare, trebuie returnate la Zebra pentru reciclare. Pentru informații despre returnarea produsului, accesați: <http://www.zebra.com/weee>.
Slovenščina: Pre zakaznikov z krajini EU: Vselej výrobky musia byť po uplynutí času ich životnosti vrátené spoločnosti Zebra na recykláciu. Viššie informácie o vrátení výrobkov nájdete na <http://www.zebra.com/weee>.
Slovenskie: Za kupcov z EU: vsi izdelki se morajo po poteku življenjske dobe vrniti podjetju Zebra za recikliranje. Za informacije o vračilu izdelka obiščite: <http://www.zebra.com/weee>.
Suomi: Asiakkaset Euroopan unionin alueelta: Kaikki tuotteet on palautettava palautuskeskukseen on osoitteessa <http://www.zebra.com/weee>.
Svenska: För kunder inom EU: Alla produkter som uppnått sin livslängd måste returneras till Zebra för återvinning. Information om hur du returnerar produkten finns på <http://www.zebra.com/weee>.
Talyskie: AB klientiem: visi produktus turi būti grąžinti Zebra įmonėi. Daugiau informacijos apie tai rasite adresu: <http://www.zebra.com/weee>.
Ukrainian: ES klienti: всі продукти повинні бути повернуті до компанії Zebra після закінчення терміну їхнього використання. Для отримання інформації про повернення продукту, відвідайте веб-сайт: <http://www.zebra.com/weee>.

Ergonomic Recommendations

Caution: In order to avoid or minimize the potential risk of ergonomic injury follow the recommendations below. Consult with your local Health & Safety Manager to ensure that you are adhering to your company's safety programs to prevent employee injury.

- Reduce or eliminate repetitive motion
- Maintain a natural position
- Reduce or eliminate excessive force
- Keep objects that are used frequently within easy reach
- Perform tasks at correct heights
- Reduce or eliminate vibration
- Reduce or eliminate direct pressure
- Provide adjustable workstations
- Provide adequate clearance
- Provide a suitable working environment
- Improve work procedures.

Regulatory Information

This guide applies to Model Number: DS6707. All Zebra devices are designed to be compliant with rules and regulations in locations they are sold and will be labeled as required.

Local language translations are available at the following website: <http://www.zebra.com/support>.

Any changes or modifications to Zebra equipment, not expressly approved by Zebra, could void the user's authority to operate the equipment.

Radio Frequency Interference Requirements

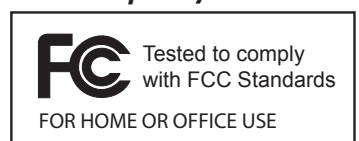

Note: This equipment has been tested and found to comply with the limits for a Class B digital device, pursuant to Part 15 of the FCC rules. These limits are designed to provide reasonable protection against harmful interference in a residential installation. This equipment generates, uses and can radiate radio frequency energy and, if not installed and used in accordance with the instruction manual, may cause harmful interference to radio communications. However there is no guarantee that interference will not occur in a particular installation. If this equipment does cause harmful interference to radio or television reception, which can be determined by turning the equipment off and on, the user is encouraged to try to correct the interference by one or more of the following measures:

- Reorient or relocate the receiving antenna
- Increase the separation between the equipment and receiver
- Connect the equipment into an outlet on a circuit different from that to which the receiver is connected
- Consult the dealer or an experienced radio/TV technician for help.

Radio Frequency Interference Requirements – Canada

This Class B digital apparatus complies with Canadian ICES-003. Cet appareil numérique de la classe B est conforme à la norme NMB-003 du Canada.

Marking and European Economic Area (EEA)



Statement of Compliance

Zebra hereby declares that this device is in compliance with all the applicable Directives, 2004/108/EC, 2006/95/EC and 2011/65/EU. A Declaration of Conformity may be obtained from <http://www.zebra.com/doc>.

Ukraine

Дане обладнання відповідає вимогам технічного регламенту №1057, №2008 на обмеження щодо використання деяких небезпечних речовин в електричних та електронних пристроях.

Laser Labels



In accordance with Clause 5, IEC 825 and EN60825, the following information is provided to the user:

ENGLISH CLASS 1 CLASS 2	CLASS 1 LASER PRODUCT LASER LIGHT DO NOT STARE INTO BEAM CLASS 2 LASER PRODUCT	HEBREW 1 מוצר לייזר מסוג 1 2 מוצר לייזר מסוג 2	1 רמת 2 רמת
DANISH / DANSK KLASSE 1 KLASSE 2	KLASSE-1 LASERPRODUKT LASERLYF SE IKKE IND I STRÅLEN KLASSE 2 LASERPRODUKT	ITALIAN / ITALIANO CLASSE 1 CLASSE 2	PRODOTTO AL LASER DI CLASSE 1 LUCE LASER NON FISSARE IL RAGGIO/PRODOTTO AL LASER DI CLASSE 2
DUTCH / NEDERLANDS KLASSE 1 KLASSE 2	KLASSE-1 LASERPRODUKT LASERLICHT NIET IN STRAAL STAREN KLASSE-2 LASERPRODUKT	NORWEGIAN / NORSK KLASSE 1 KLASSE 2	LASERPRODUKT, KLASSE 1 LASERLYS IKKE STIRR INN ILSSTRÅLEN LASERPRODUKT, KLASSE 2
FINNISH / SUOMI LUOKKA 1 LUOKKA 2	LUOKKA 1 LASERTUOTE LASERVALO ÄLÄ TUJOTA SÄDETTÄ LUOKKA 2 LASERTUOTE	PORTUGUESE / PORTUGUÊS CLASSE 1 CLASSE 2	PRODUTO LASER DA CLASSE 1 LUZ DE LASER NÃO FIXAR O RAIÃO LUMINOSO PRODUTO LASER DA CLASSE 2
FRENCH / FRANÇAIS CLASSE 1 CLASSE 2	PRODUIT LASER DE CLASSE 1 LUMIERE LASER NE PAS REGARDER LE RAYON FIXEMENT PRODUIT LASER DE CLASSE 2	SPANISH / ESPAÑOL CLASSE 1 CLASSE 2	PRODUCTO LASER DE LA CLASE 1 LUZ LASER NO MIRE FJAJAMENTE EL HAZ PRODUCTO LASER DE LA CLASE 2
GERMAN / DEUTSCH KLASSE 1 KLASSE 2	LASERPRODUKT DER KLASSE 1 LASERSTRAHLEN NICHT DIREKT IN DEN LASERSTRAHL SCHAUEN LASERPRODUKT DER KLASSE 2	SWEDISH / SVENSKA KLASS 1 KLASS 2	LASERPRODUKT KLASS 1 LASERLJUS STIRRA INTE MOT STRÅLEN LASERPRODUKT KLASS 2
JAPANESE 第1種 第2種	日本語 第1種レーザー製品 レーザー光線 光線を見つめないください 第2種レーザー製品	CHINESE / 简体中文 1类 2类	1类 类激光产品 2类 类激光产品 2类 类激光产品
		KOREAN / 한국어 1등급 2등급	1등급 레이저 제품 레이저 광선 이 광선을 주의하지 마십시오. 2등급 레이저 광선

Laser Devices



Zebra products using lasers comply with US 21CFR1040.10 and 1040.11 except for deviations pursuant to laser notice no. 50, dated June 24, 2007 and IEC 60825-1 (Ed. 2.0), EN60825-1:2007.

The laser classification is marked on one of the labels on the product.

Class 1 Laser devices are not considered to be hazardous when used for their intended purpose. The following statement is required to comply with US and international regulations:

Caution: Use of controls, adjustments or performance of procedures other than those specified herein may result in hazardous laser light exposure.

Class 2 laser scanners use a low power, visible light diode. As with any very bright light source, such as the sun, the user should avoid staring directly into the light beam. Momentary exposure to a Class 2 laser is not known to be harmful.

Scanner Labeling

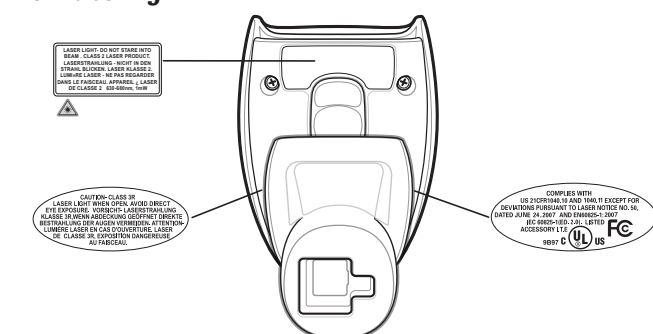

ZEBRA
TECHNOLOGIES

Zebra Technologies Corporation
Lincolnshire, IL U.S.A.
<http://www.zebra.com>

Zebra and the Zebra head graphic are registered trademarks of ZIH Corp. The Symbol logo is a registered trademark of Symbol Technologies, Inc., a Zebra Technologies company.
© 2015 Symbol Technologies, Inc.



72-83972-03 Revision A March 2015

<http://www.zebra.com/ds6707>